AstraZeneca

Value Stream 2
UI / Agentic AI Workshop

Summary & Proposal

Rafa Jimenez

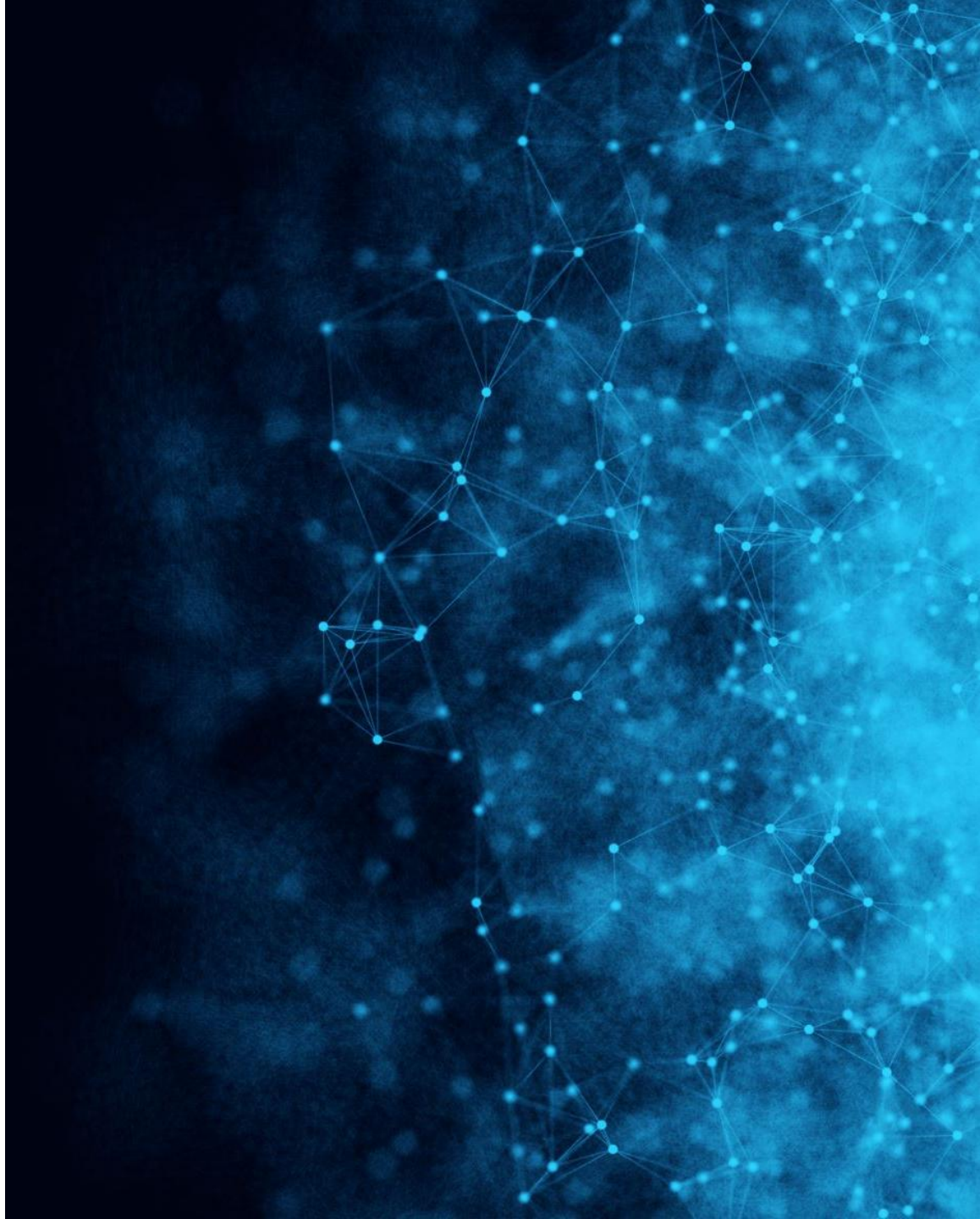

Value Stream 2 UI / Agentic AI Workshop Summary

- *The summary points in the following slides represent the consensus output from the VS2 agentic AI and UI workshops held in December 2025.*
- *The outputs in their current state, do not constitute a comprehensive or final scope for the DOVS2 2026 WP4 deliverables.*
- *Instead, they will serve as significant inputs to draft the scope proposal which will then be refined in collaboration with key team members.*

Workshop VS2 UI/AI 2026: Output (1/2)

Theme	Item	Description/Understanding	VS2 Priority	VS2 Objectives
Collections	Explore collections	GUI for data users to find and view information about all the collections allowing users to understand what data is part of the collections, what users can access the collections and if there are any restriction related to access.	1. Very high	*To be updated following fine-tuning from program Sponsor and program Lead*
	Assign datasets to collections	Functionality and GUI to aid data mangers to manage the data part of collections	1. Very high	
	Assign users to collections	Functionality and GUI to aid data mangers to manage the user groups that will have access to the data part of collections	1. Very high	
Requests	View access requests	GUI to help data users to find and see the details of access requests including information about the status of the access requests. Focused on requests outside the open data collections	2. High	
	Manage access requests	GUI to help data managers to manage access requests, including the status of access requests, to support the approval or denial of access to data. Focused on requests outside the open data collections	2. High	
Access Rules	Explain access approval/denials	GUI to help end users to understand why they can or cannot access data especially highlighting factors that contribute to access denials.	2. High	
	Explain user steps to get access	GUI to help end users to understand what if there are any steps they can take to be able to access data of interest	3. Medium	
	Manage, define & execute access rules	Functionality and GUI for data managers to help data mangers to create, change and execute access rules to support open access data	2. High	
	Keep log of access rules	Functionality for data managers to keep track of the changes in access rules that have an impact on the open data collections	2. High	
Data	Discover what data is available	GUI for data users to help them search, discover and view details of all the R&D data available	1. Very high	
	Discover what data is accessible	GUI for data users to help them search, discover and view details of all the R&D data accessible to them	1. Very high	
	Explore data	GUI for data users to help them explore information, the content of the data, from multiple sources	4. Low	
	Planning data requirements	GUI for data users to help them to plan data projects with smart features to identify and select data that is available, accessible and even data that sits outside AZ	4. Low	
	Recommend internal data to access	GUI for data user recommending them what data would be useful to access	4. Low	
Usage	Insights about user access	GUI for data users providing insights about who is accessing data and how it is used helping to adjust collection and evaluate risks over time	3. Medium	
	Track data access for compliance	Functionality to help data managers to keep track of what data is being access by who and how it is being used, especially checking compliance.	3. Medium	
Service	Find about DO services	GUI for data users to find information about the R&D DO access service	3. Medium	
	Discover access/analysis platforms	GUI for data users to find out what access and data analysis platforms are available and accessible in AZ to explore and analyze the data they have access to.	2. High	

High/Very High Priority

Workshop VS2 UI/AI 2026: Output (2/2)

Collections Manager "Collectoid"

- **Assign datasets to collections**
- **Assign users to collections**
- **View access requests**
- **Manage access requests**
- **Keep log of access rules**
- **Manage define & execute access rules**
- Define access rules
- Execute access rules
- Planning data requirements
- Planning data requirements
- Track data access for compliance

- Explain access approval/denial
- Explain user steps for access

AI-enabled find, explore & plan "Sherlock"

- **Explore collections**
- **Discover what data is available**
- **Discover what data is accessible**
- Explore data
- Recommend internal data to access

Landing page

- Find out about DO services
- Find out about DO service requests
- **Discover Access/Analysis platforms**

High/Very High Priority

Proposed Timeline & Next steps

- *Nov-Dec:* DO Roadmap presented
- *Dec:* UI and agentic AI workshop
- *Jan:* Summary of workshop outputs sent to participants
- ***Jan:* Align with Sponsor (Jamie) on VS2 deliverables**
  - **Confirm scope and approach (sponsor, WP lead, WP team)**
  - **Proposal for priority deliverables & accelerated path with available resources**
  - **Plan for early demonstration of value**
- ***Feb:* VS2 F2F quarterly planning session**
  - **Decide with team on execution activities, approach/design**

Supplementary/ Reference

Miro

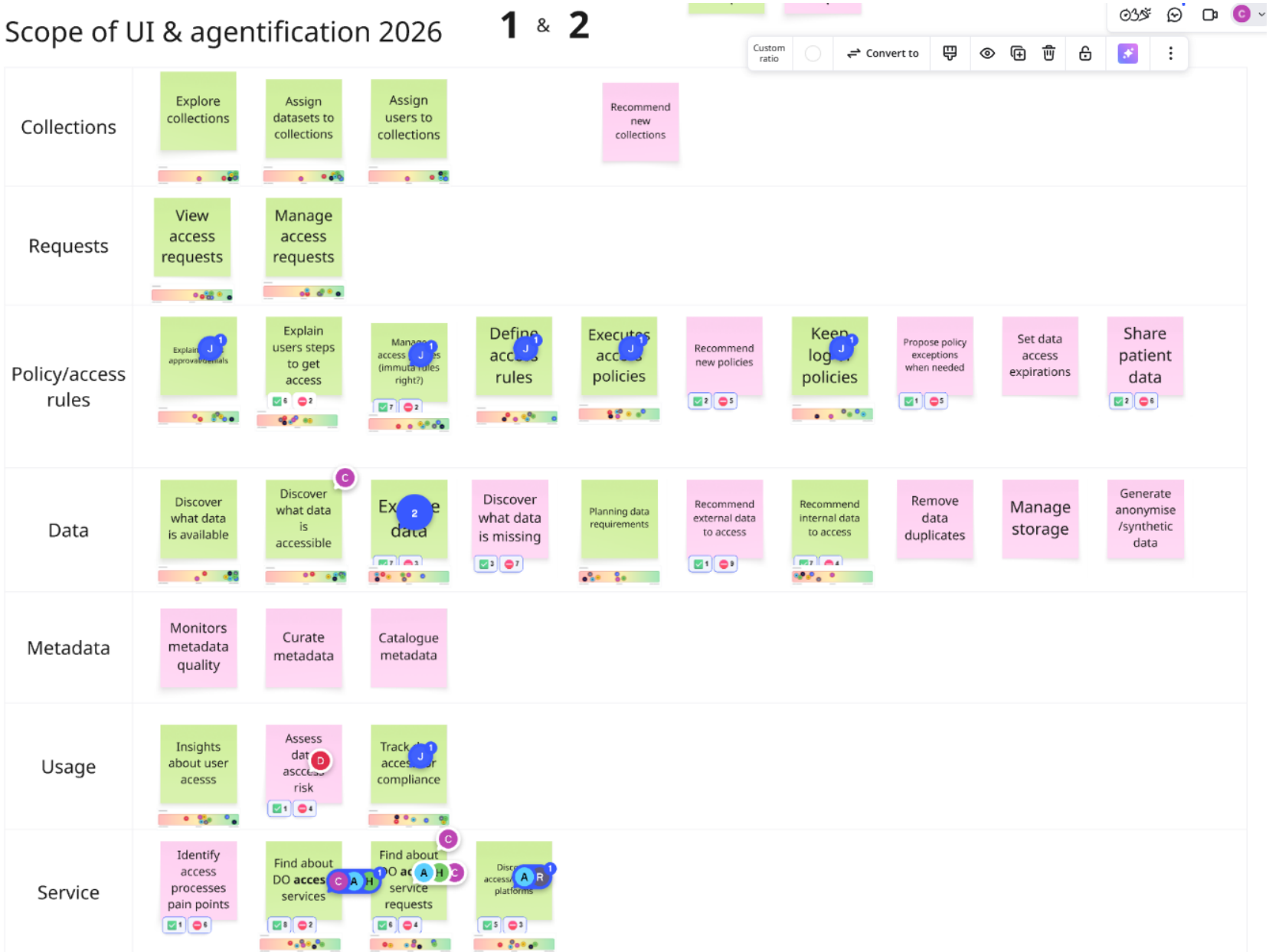

Supplementary/ Reference

Miro

activity
3

Additional feedback towards a UI/Agentic AI Proposal:
Let us know what you think really should be in Sherlock

SHERLOCK
COLLECTOID
LANDING SPACE

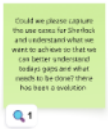

Collections	Explore collections	Assign datasets to collections	Assign users to collections							
Requests	View access requests	Manage access requests								
Policy	Explain access approaval/ denials	Explain users steps to get access	Manage access policies	Define access rules	Executes access policies	Recommend new policies	Keep log of policies	Propose policy exceptions when needed		Share patient data
Data	Discover what data is available	Discover what data is accessible	Explore data	Discover what data is missing	Planning data requirements	Recommend external data to access	Recommend internal data to access			
Metadata										
Usage	Insights about user acesss	Assess data asccess risk	Track data access for compliance							
Service	Identify access processes pain points	Find about DO services	Find about DO service requests	Discover access/analysis platforms						